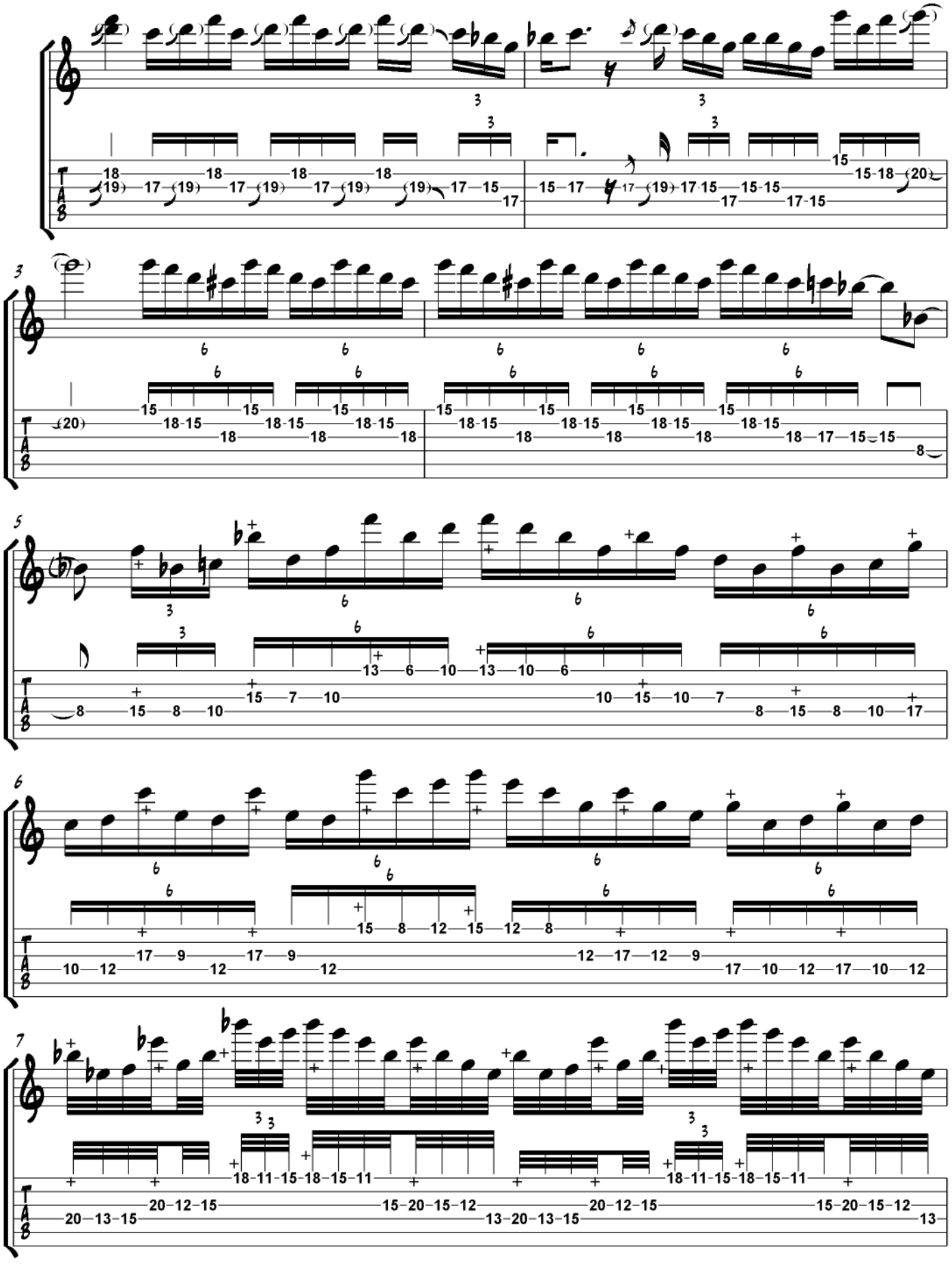Get the Funk out - Solo