The Kill - 30 Seconds to Mars

as played by Tomo Milicevic & Jared Leto
Transcr.: Haiko Heinz

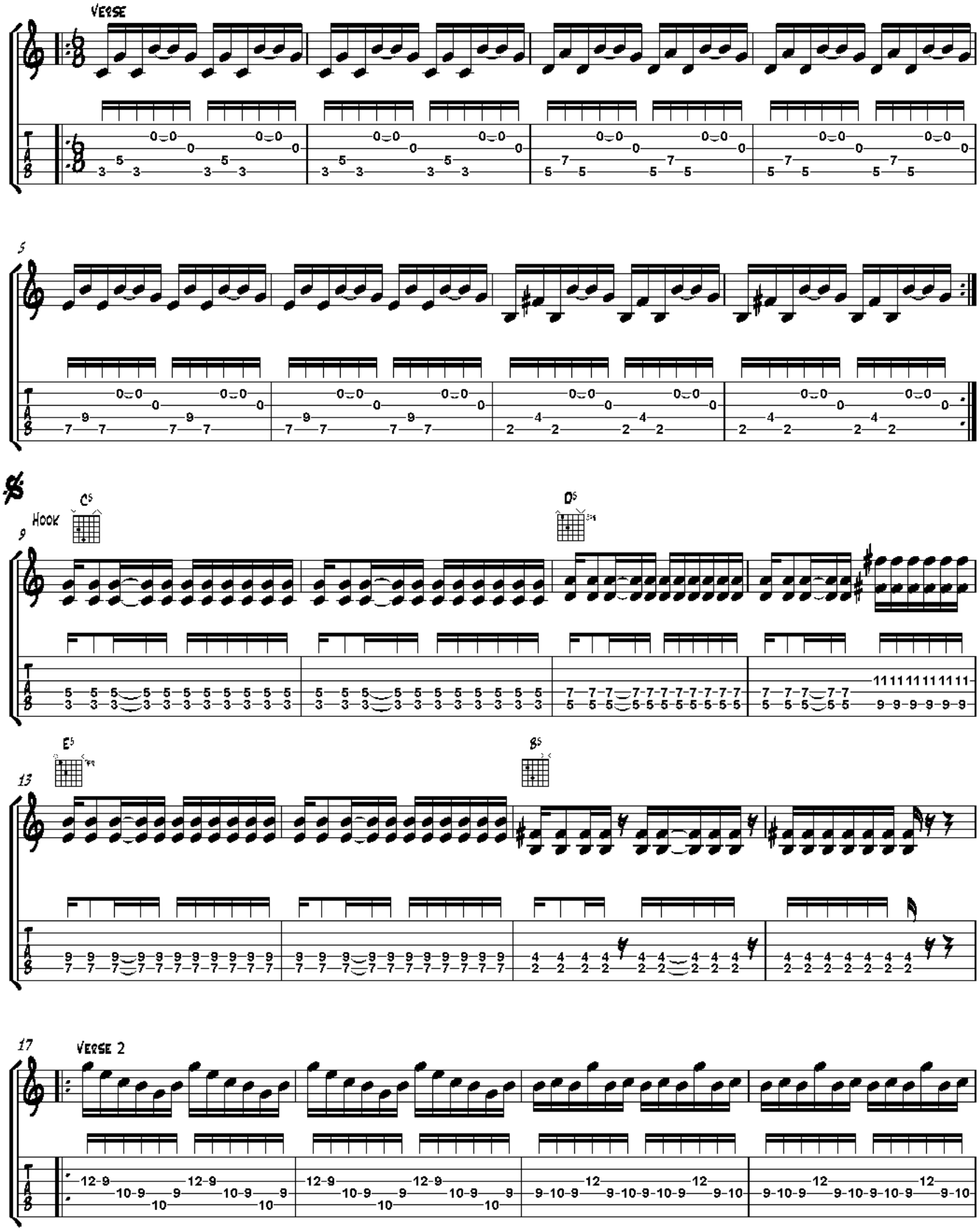

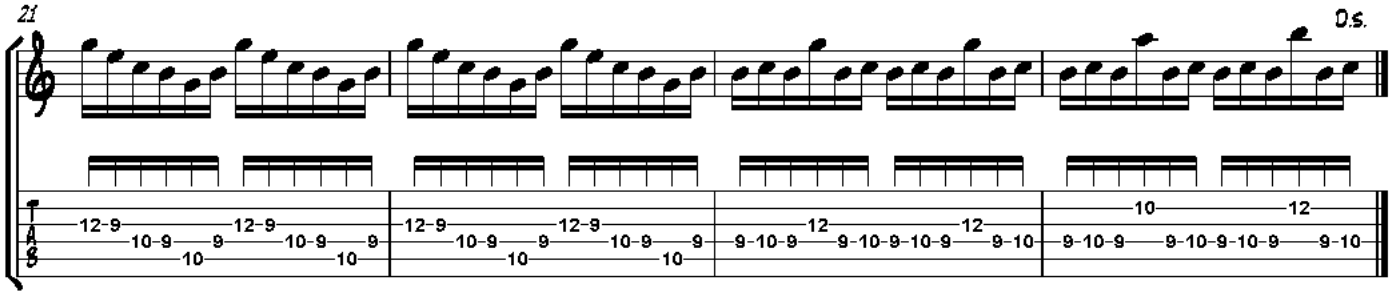
21
D.S.
12-9 10-9 9 12-9 10-9 9
10 10
12-9 10-9 9 12-9 10-9 9
10 10
12 9-10-9 9-10-9-10-9 12 9-10
10 12 9-10-9 9-10-9-10-9 9-10