The Kill - 30 seconds to Mars - 2nd Guitar
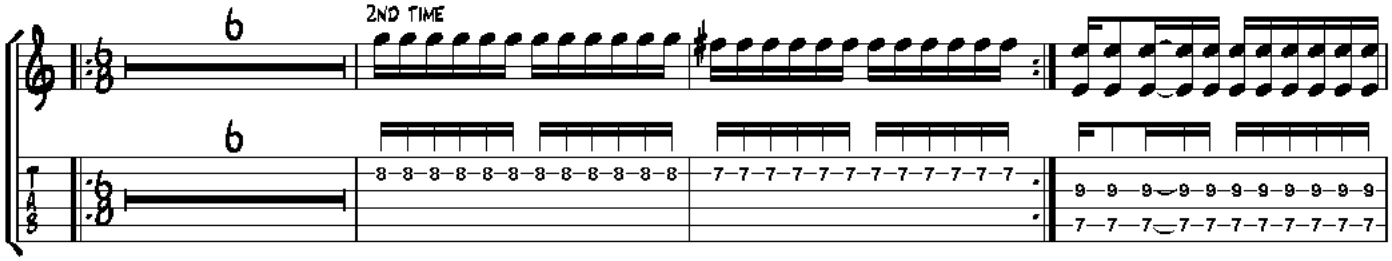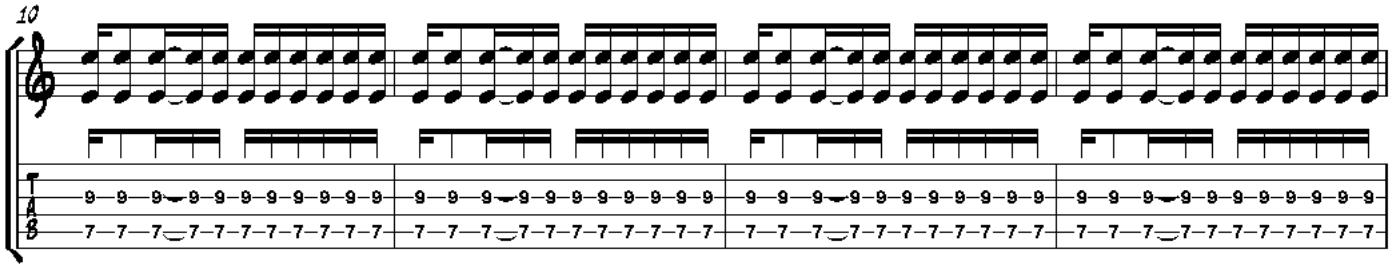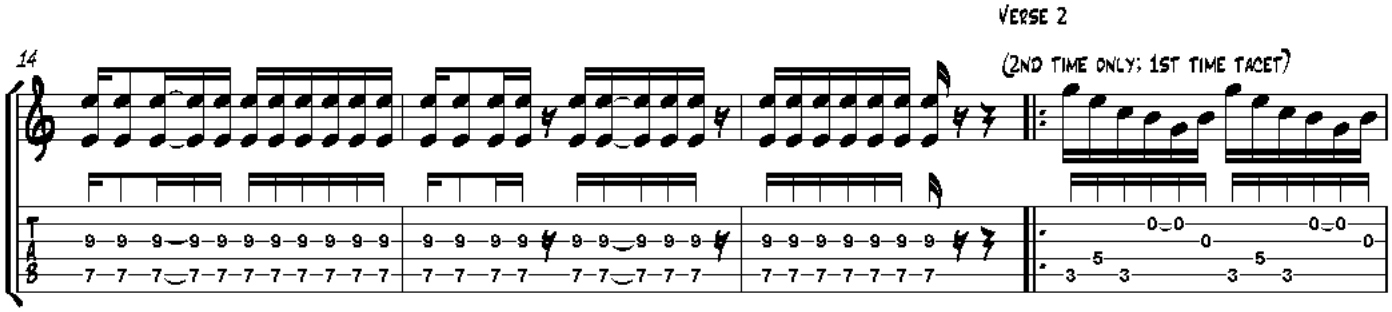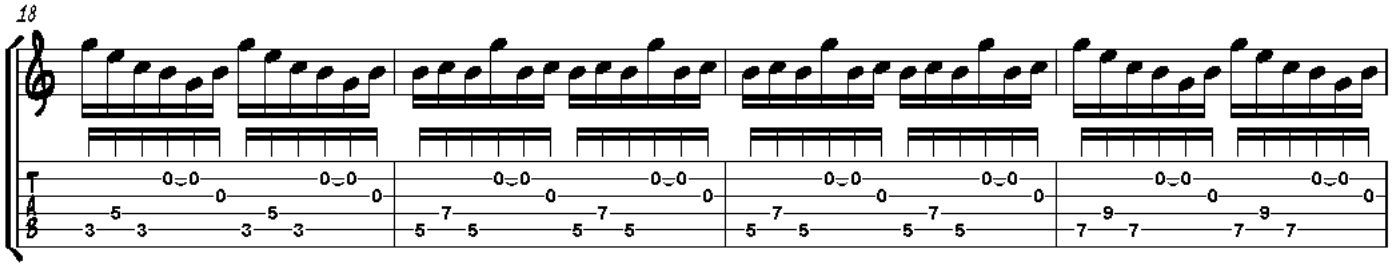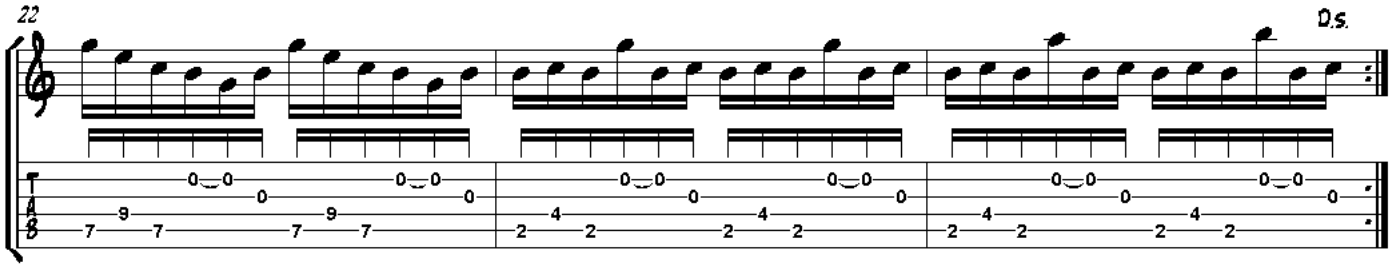
as played by Tomo Milicevic & Jared Leto
Transcr.: Haiko Heinz