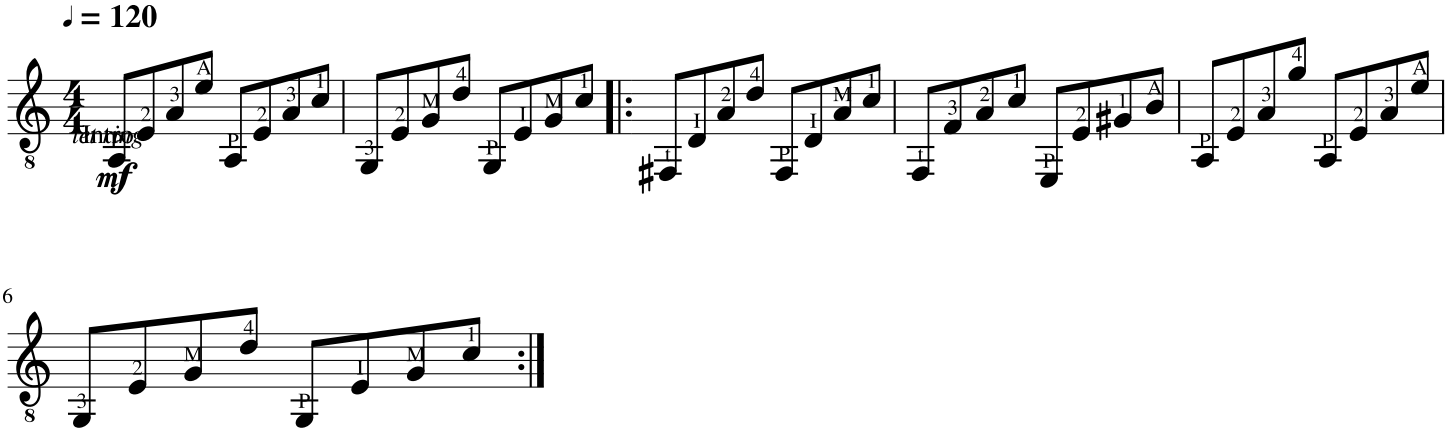Babe, I´m Gonna Leave You