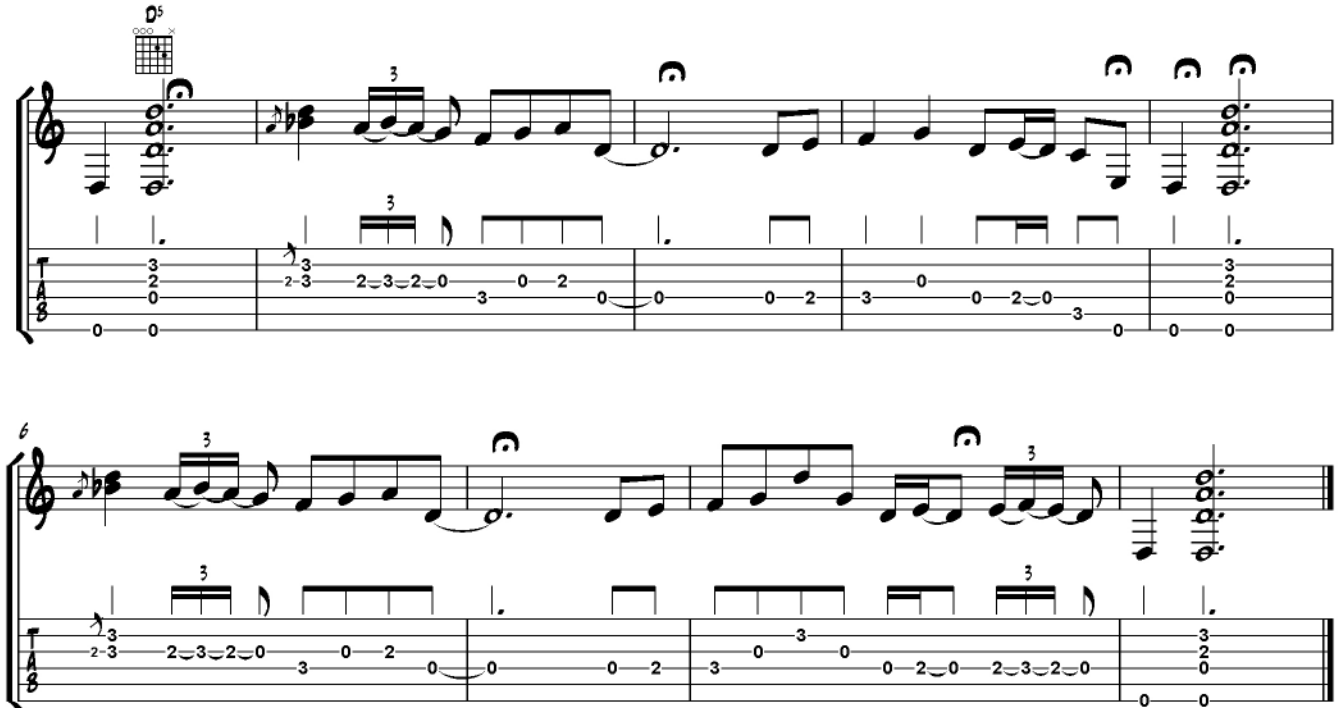The writing on the wall - Intro
Drop D Tuning