Last Train Home - Main Riffs
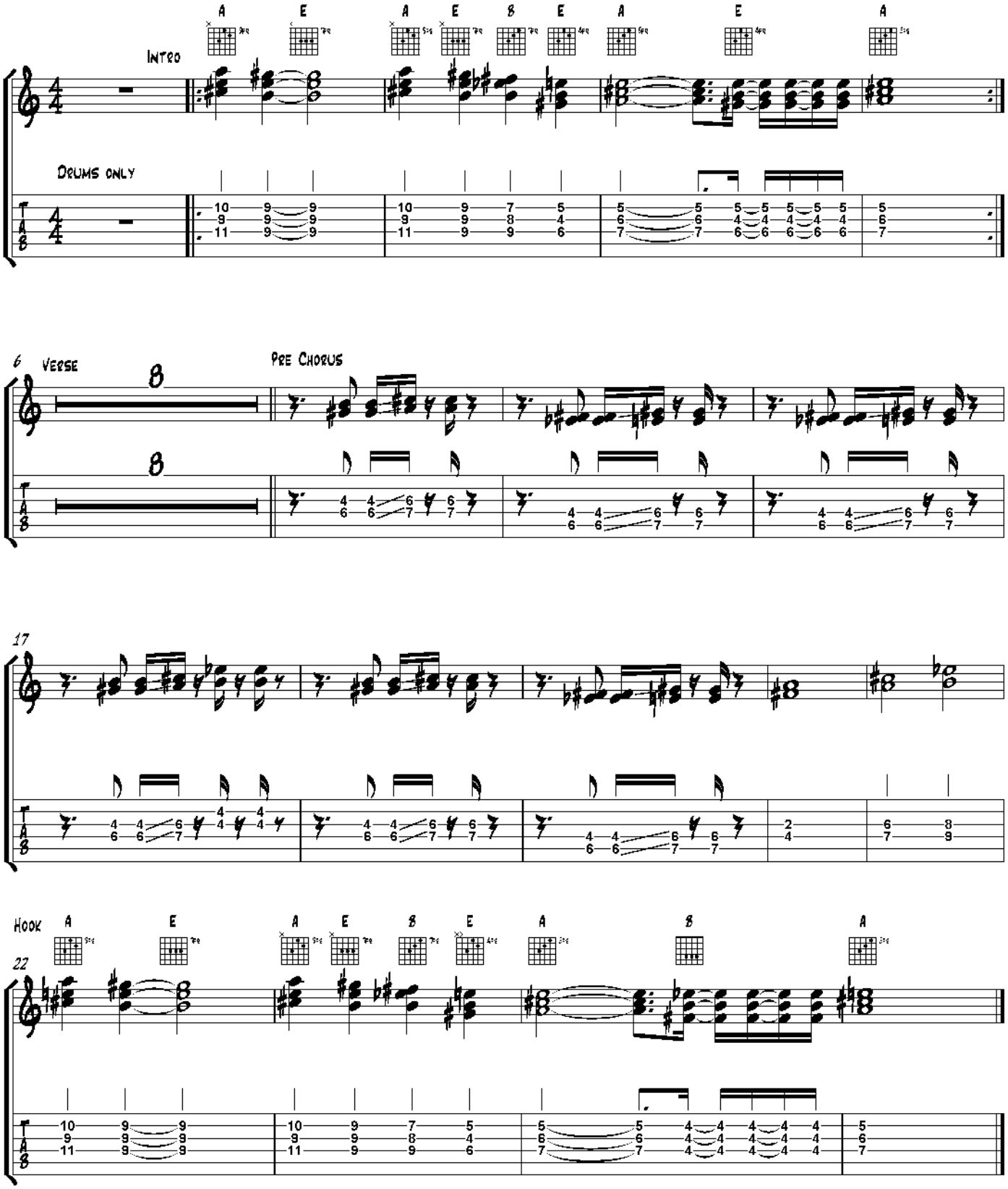
As played by John Mayer
Transcr.: Haiko Heinz