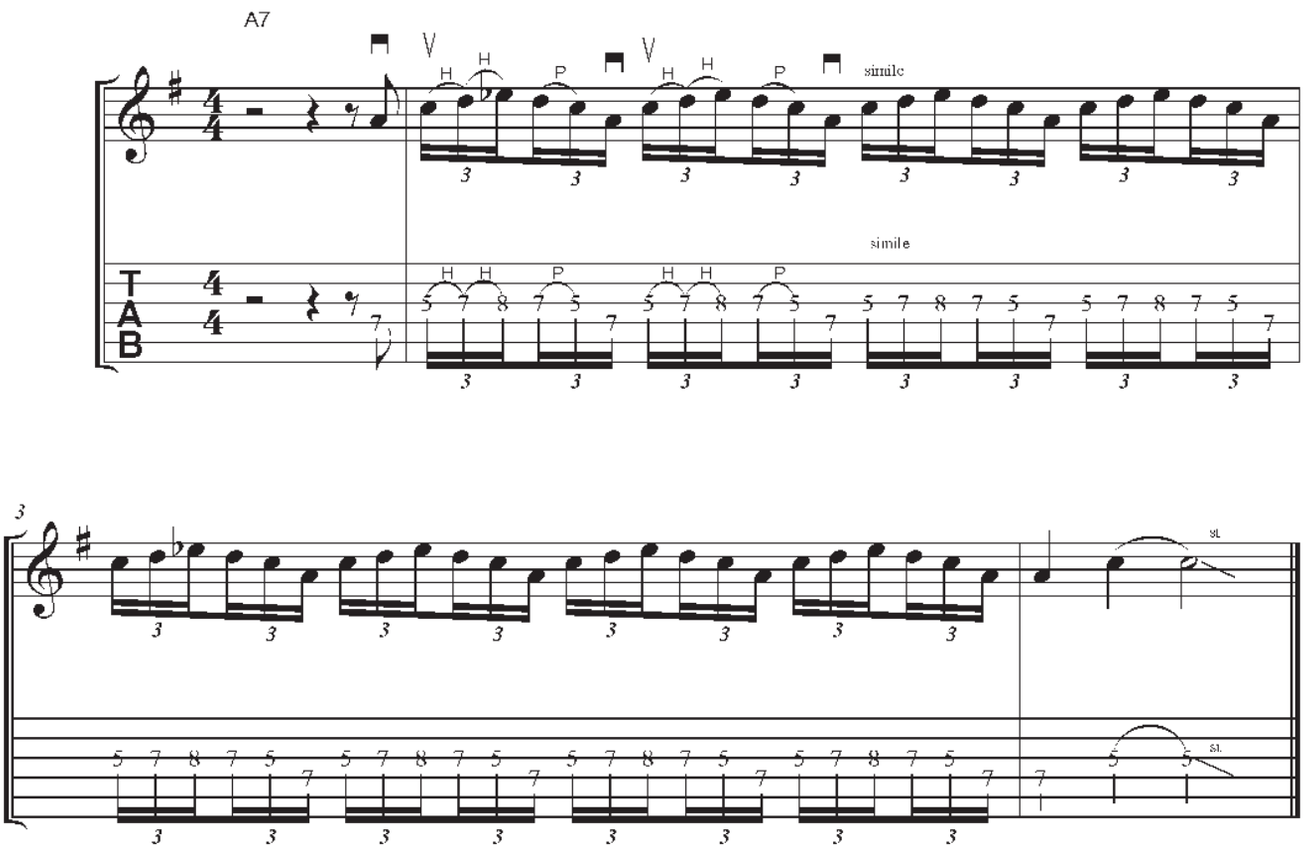
A7
simile
simile
T
A
B
3
st.
st.