Shock me - Solo

as played by Ace Frehley
Transcr.: Haiko Heinz

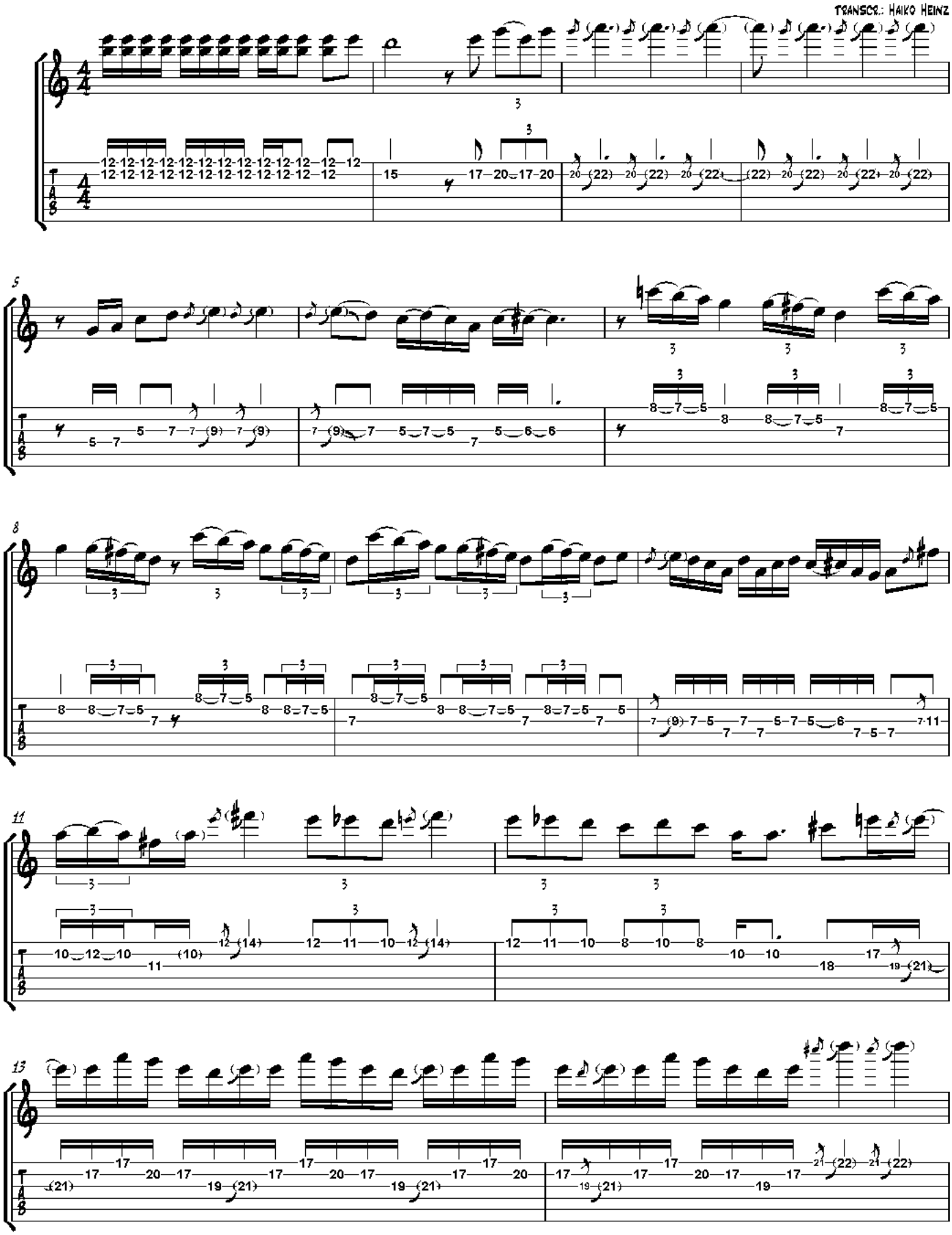

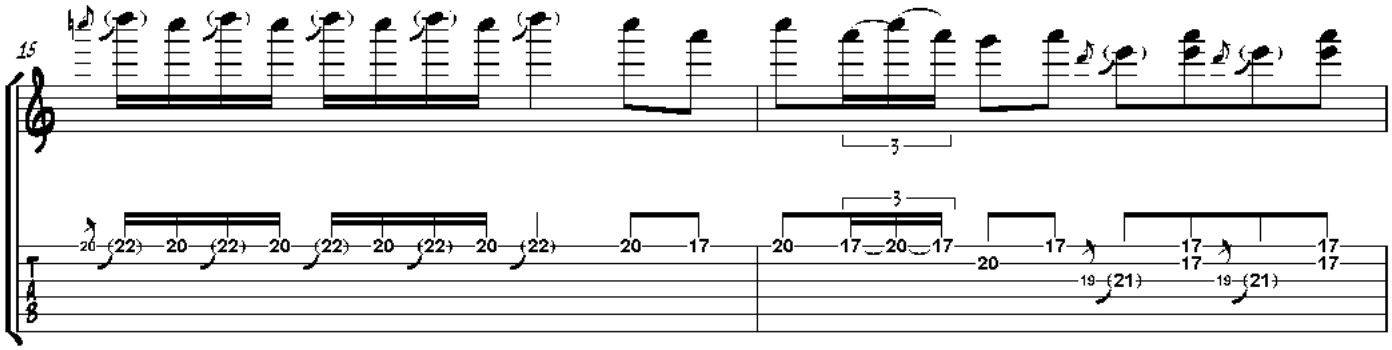
15

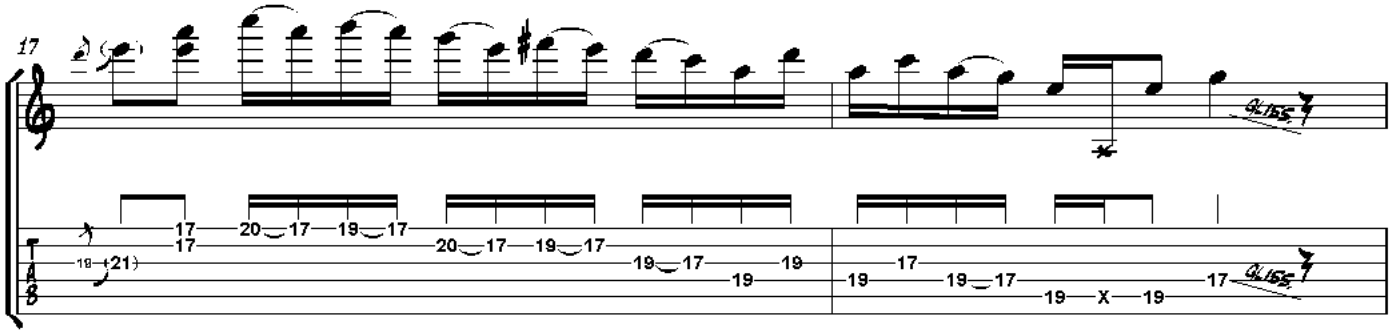
17

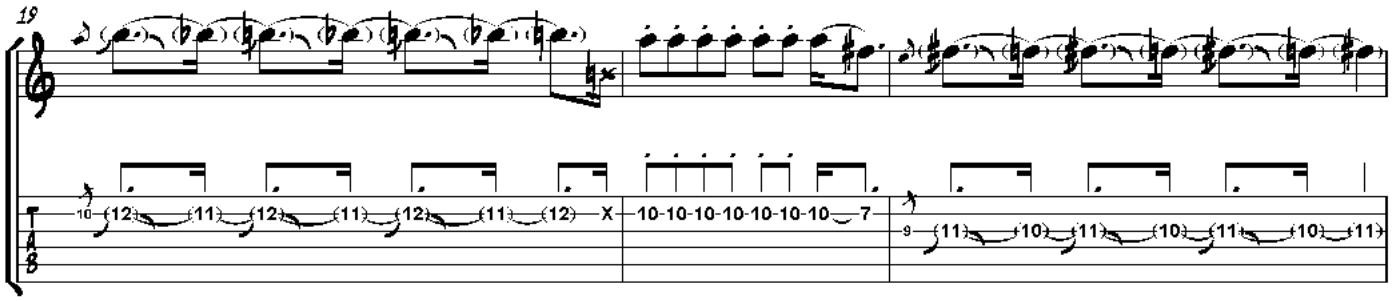
19

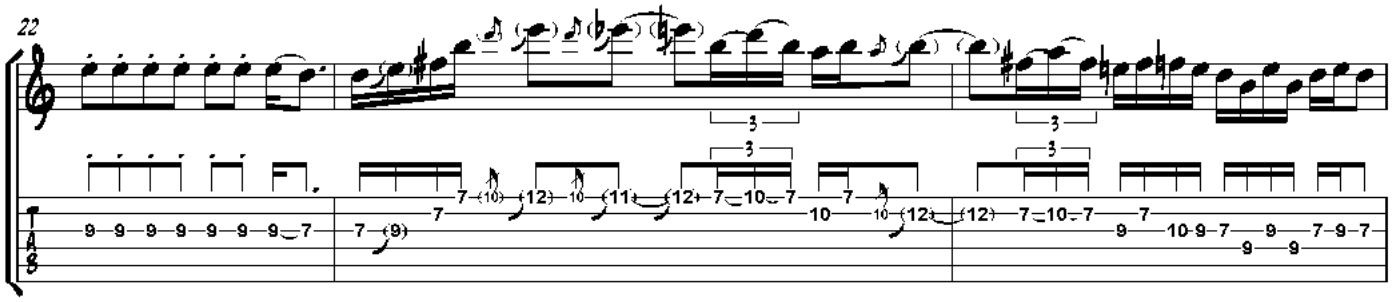
22

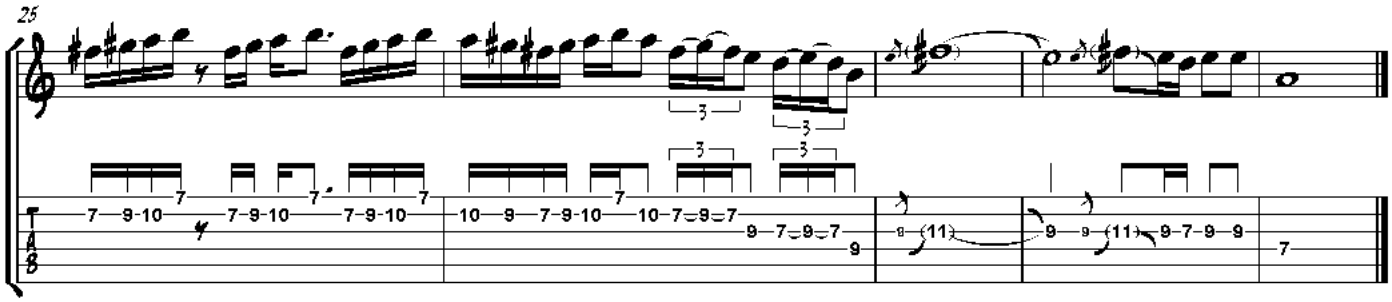
25