Shame, Shame, Shame
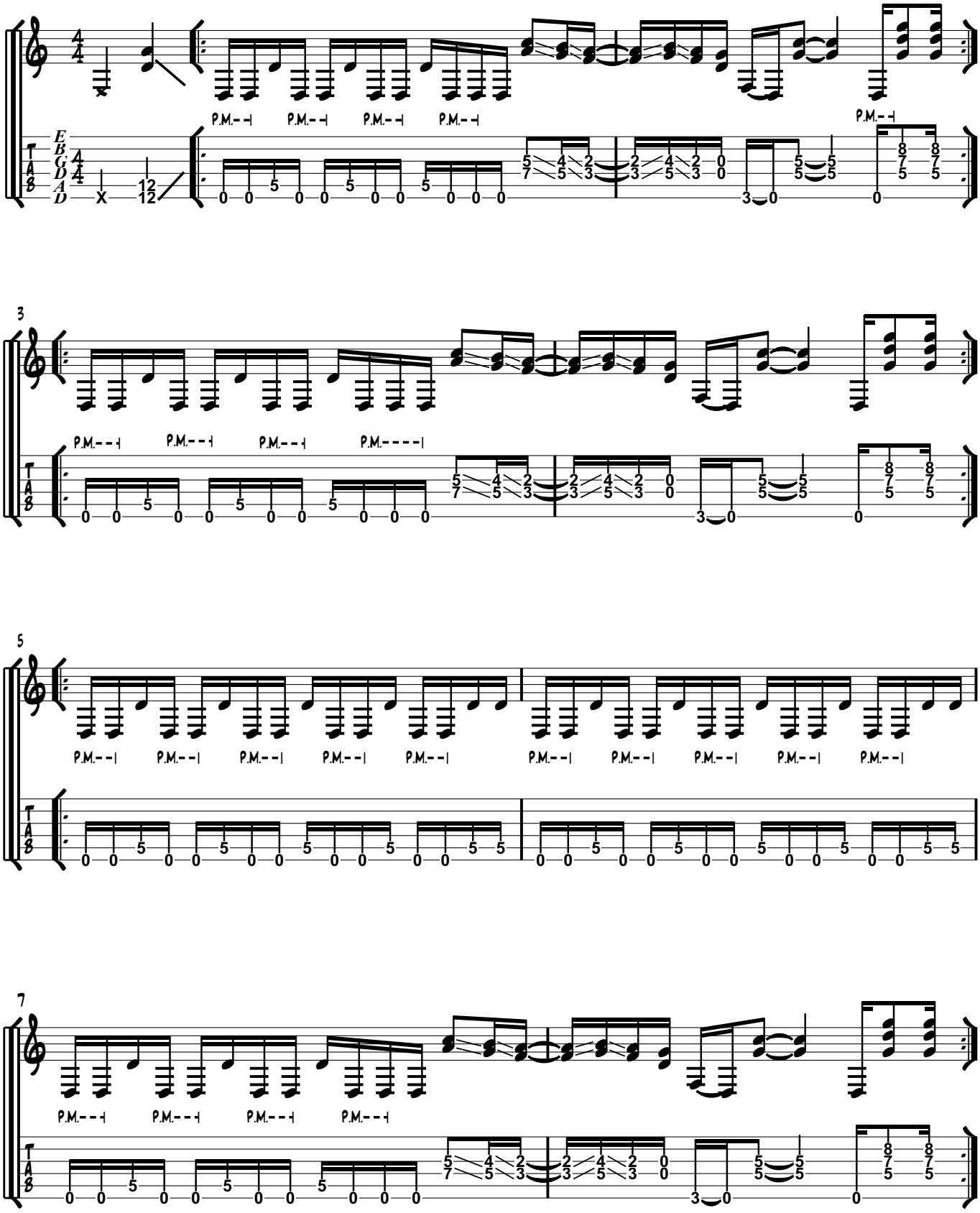
as played by Warren DeMartini
transcr.: Haiko Heinz