Four On Six

Wes Montgomery Oktavsolo

Transcr: Michael Behm

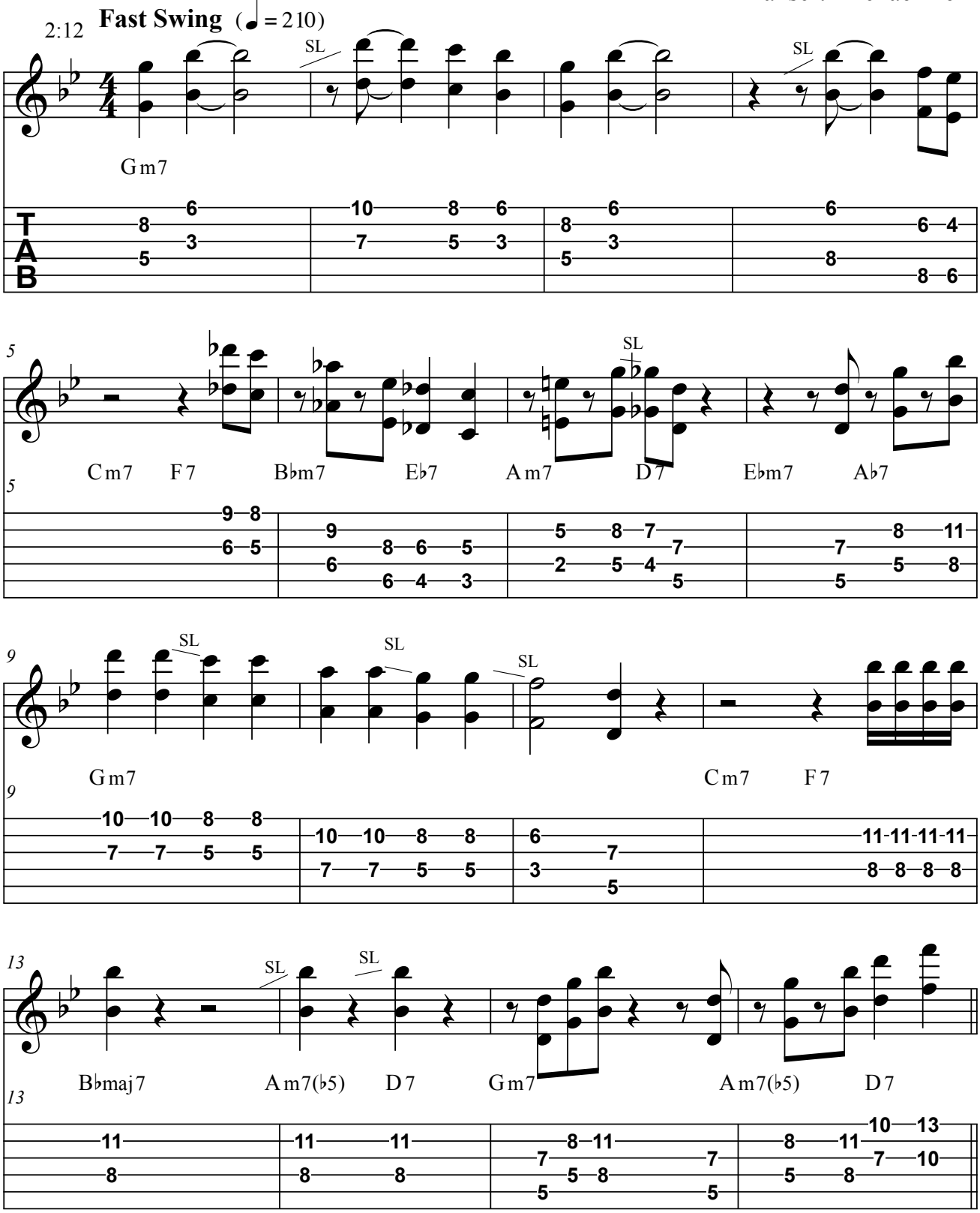

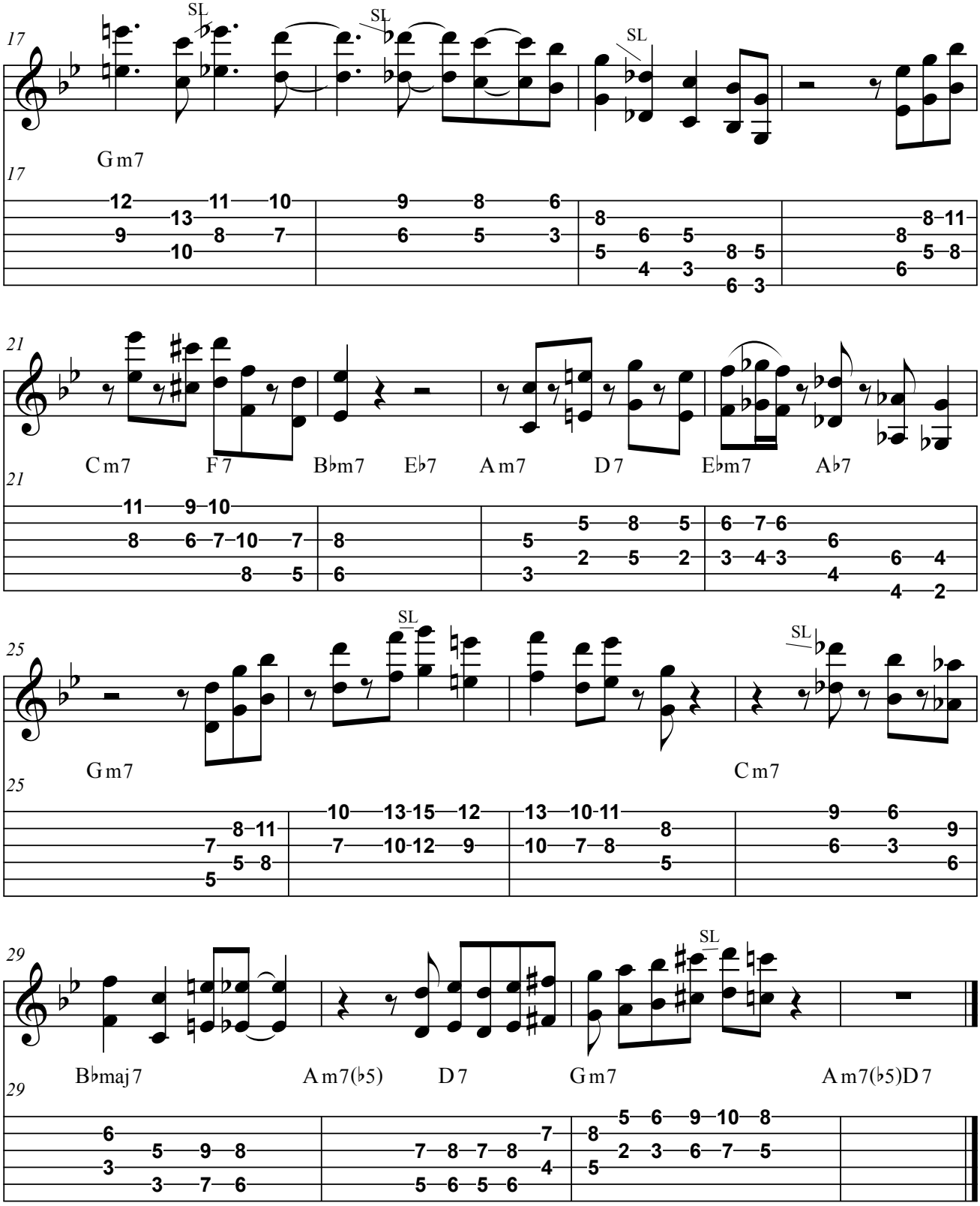
17
SL
SL
SL
Gm7
21
Cm7
F7
B♭m7
E♭7
Am7
D7
E♭m7
A♭7
25
SL
SL
Gm7
Cm7
29
SL
B♭maj7
Am7(♭5)
D7
Gm7
Am7(♭5)D7