# Silent Night/Astro del Ciel
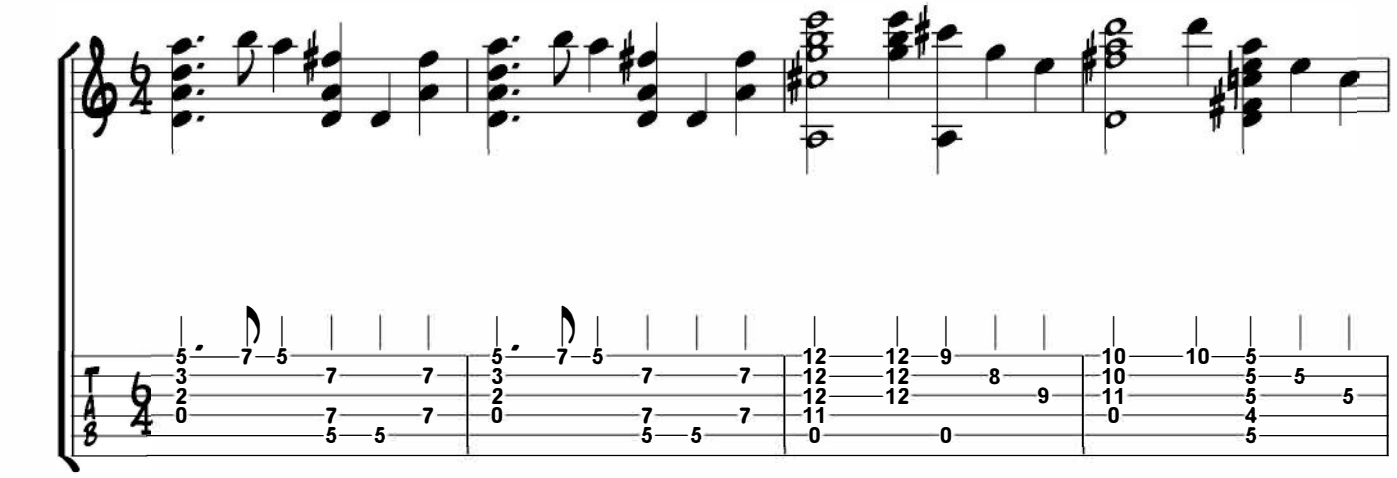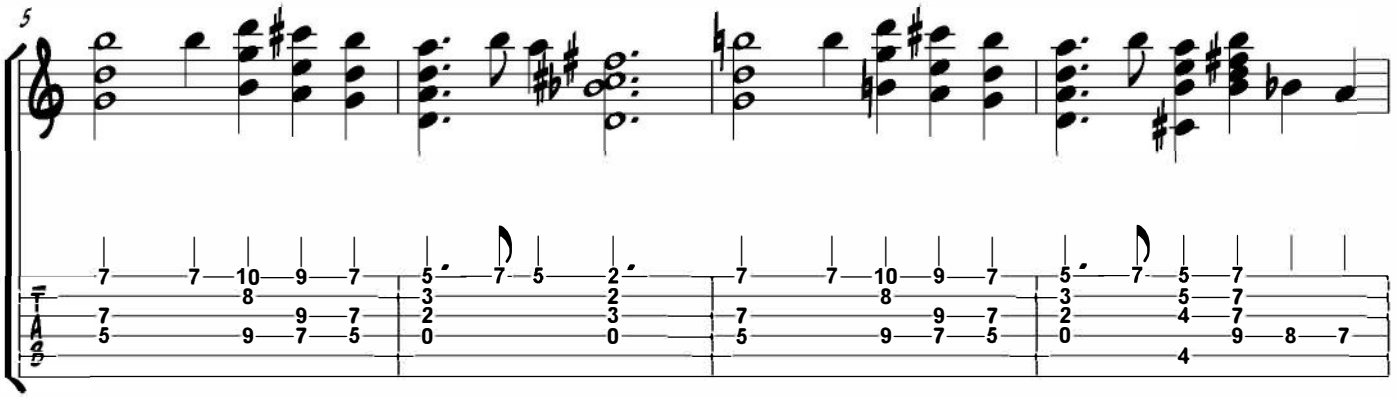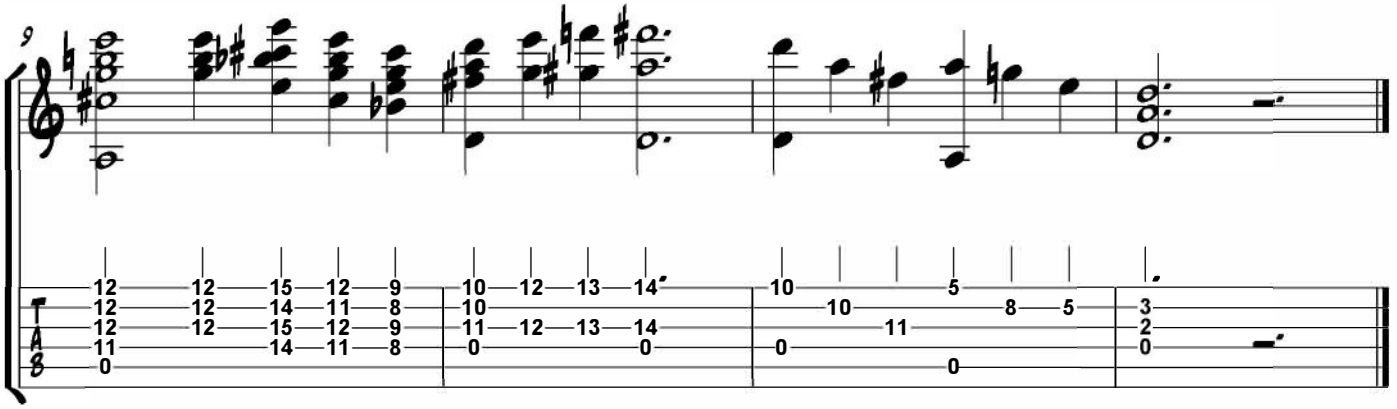
arr: Haiko Heinz