Californication - Intro, Verse & Hook

as played by the RHCP

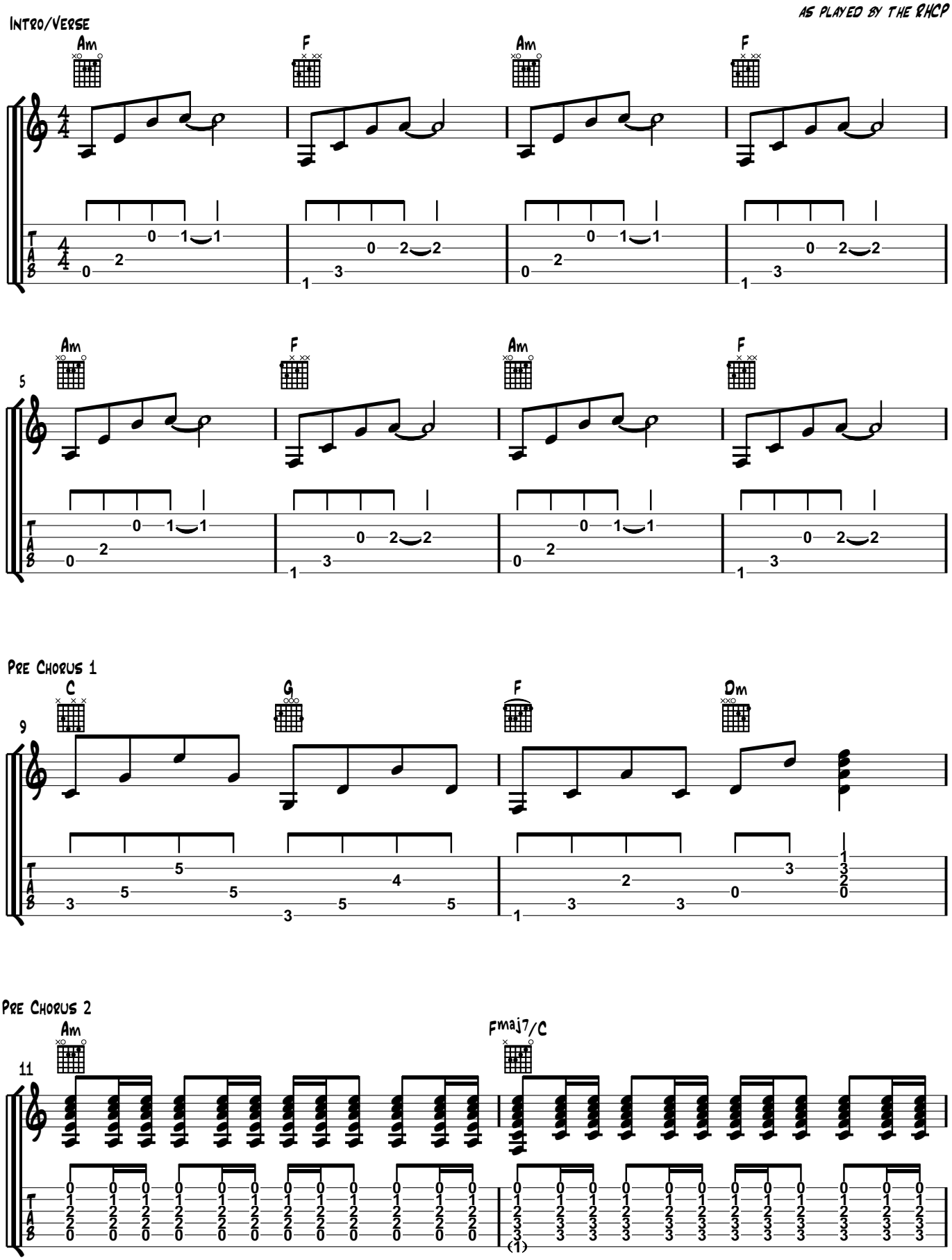

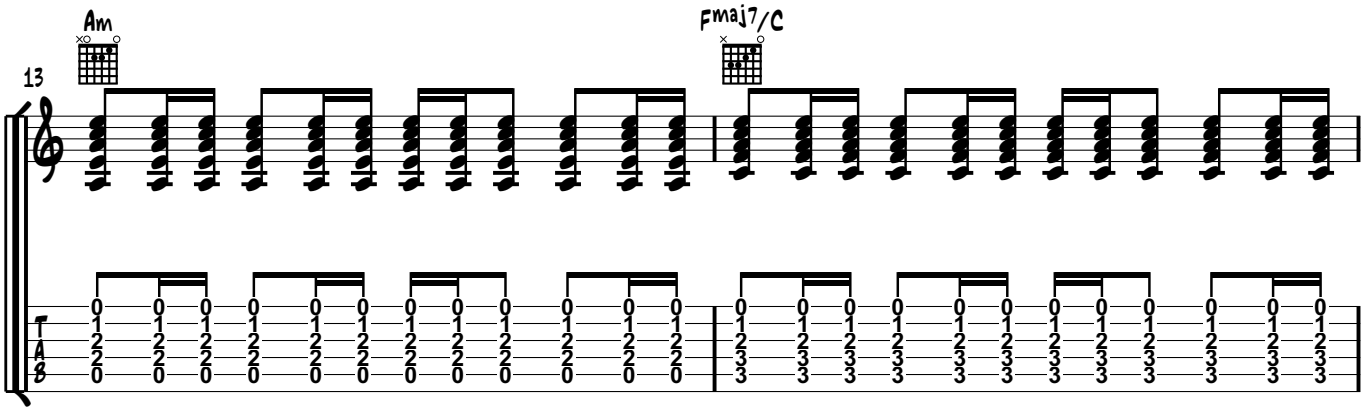
Am
Fmaj7/C
13

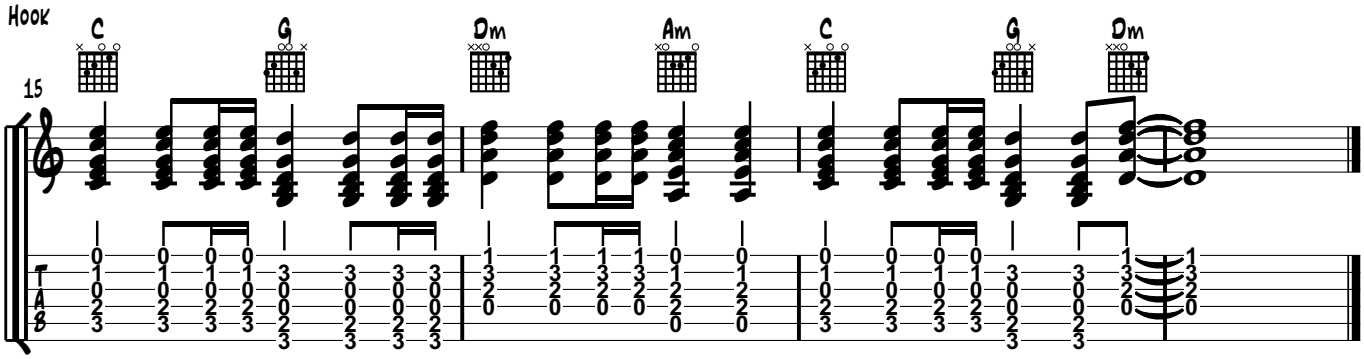
Hook
C
G
Dm
Am
C
G
Dm
15