Summertime Blues
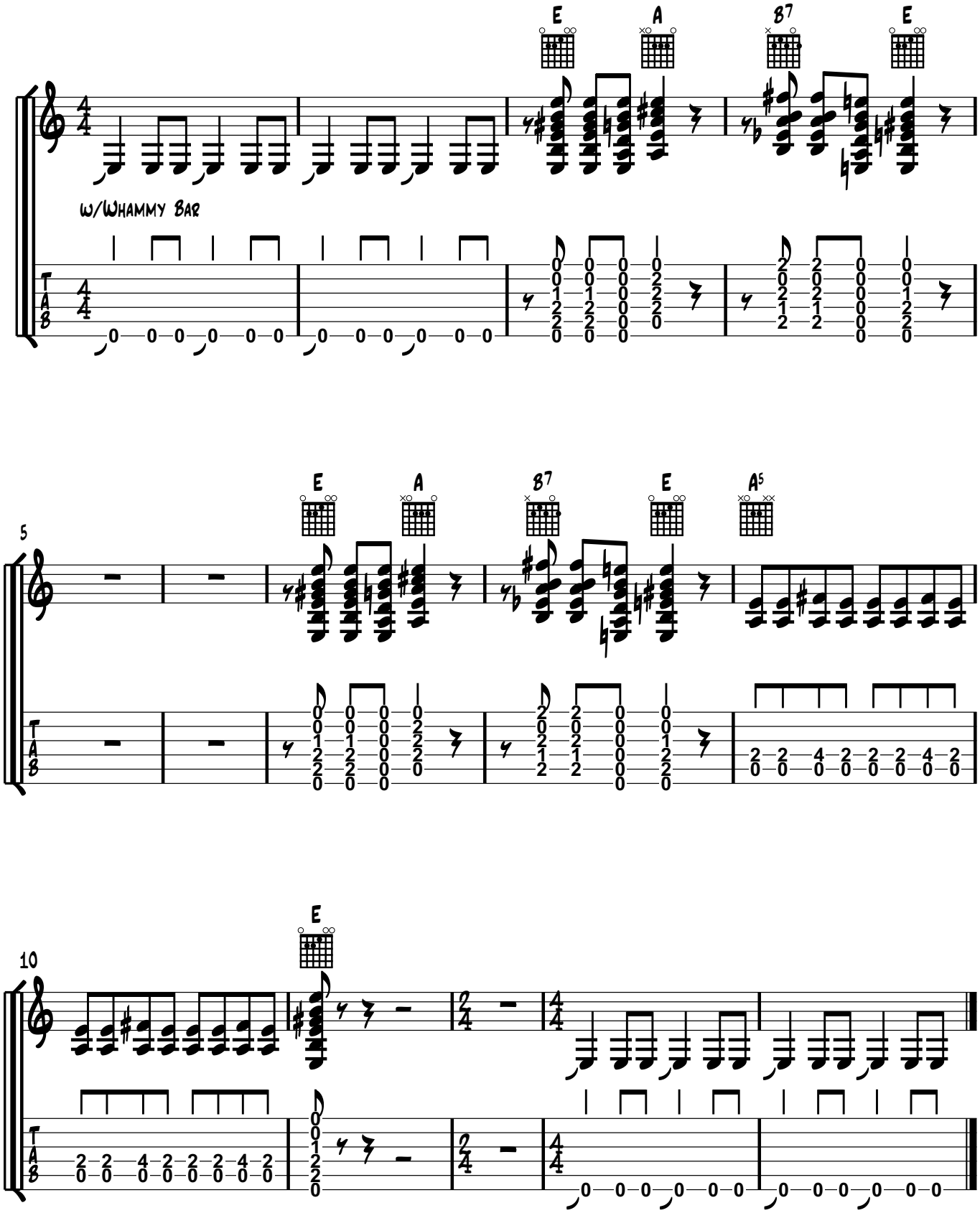
Eddie Cochran
transcr.: Haiko Heinz