Be Bop A Lula
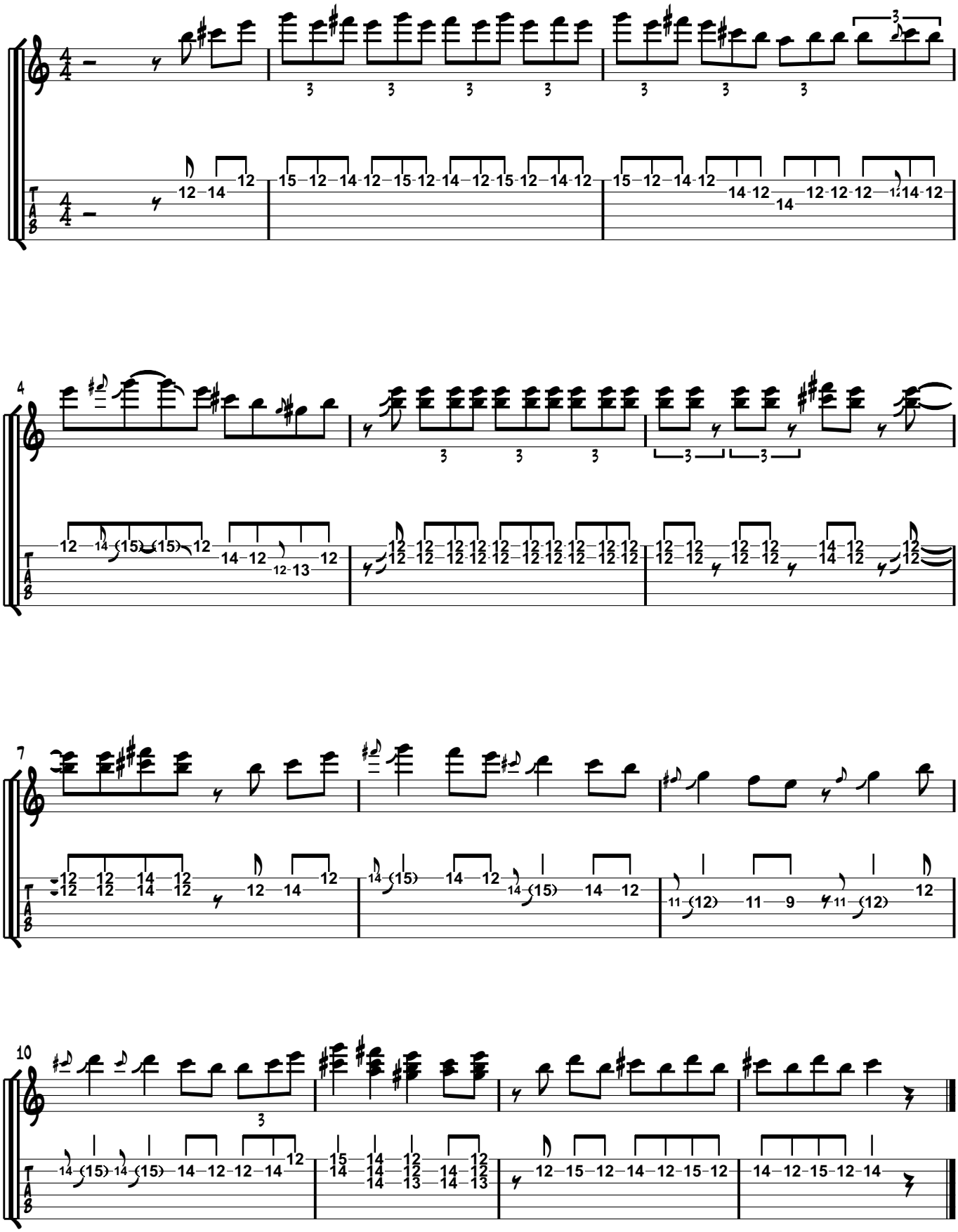
as played by Cliff Gallup
Transcr.: Haiko Heinz