Race with the Devil
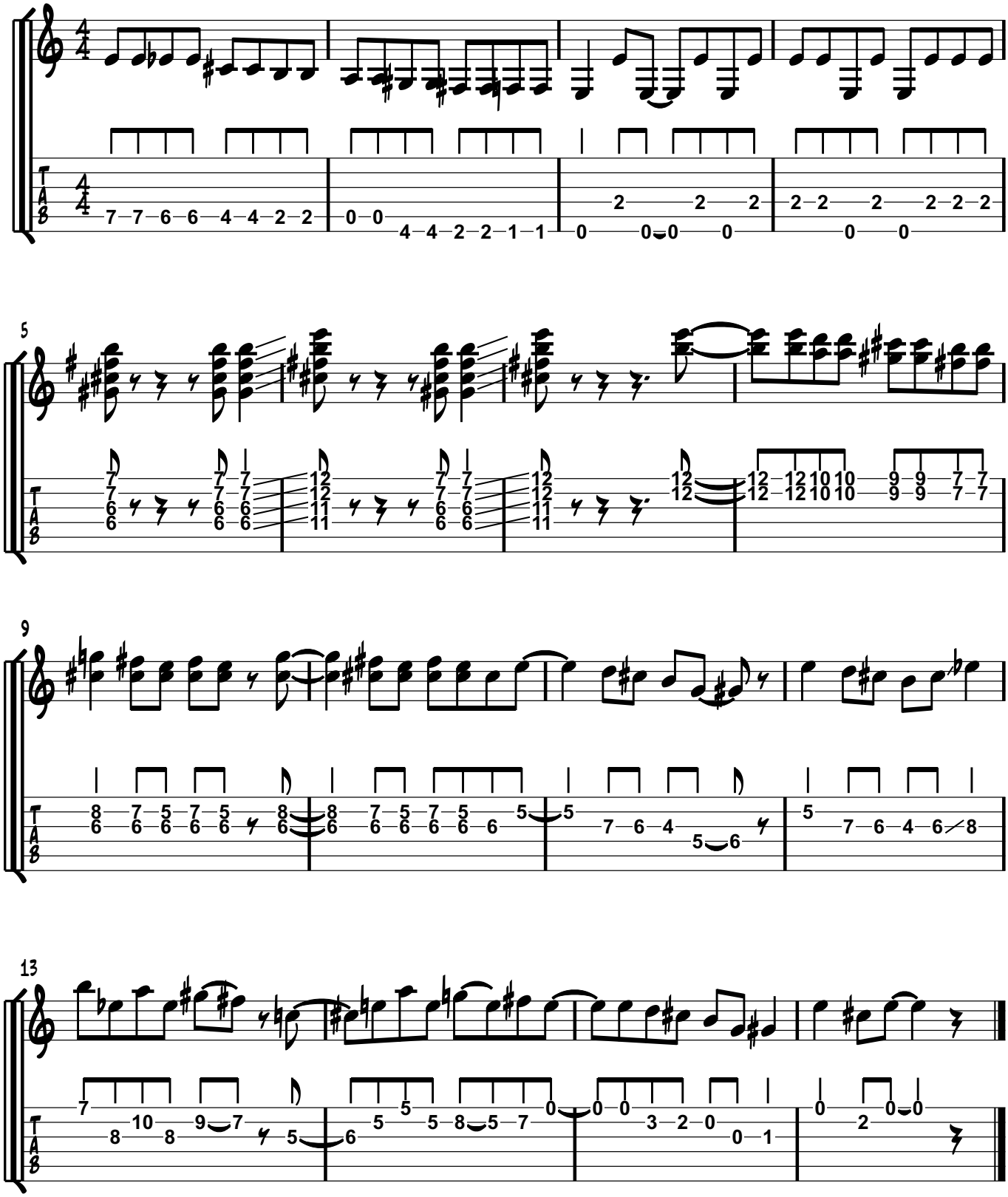
as played by Cliff Gallup
Transcr.: Haiko Heinz